

- NOTES:
- DO NOT SCALE. USE FIGURED DIMENSIONS ONLY.
 - THIS DRAWING IS TO BE READ IN CONJUNCTION WITH ALL OTHER RELEVANT ARCHITECTURAL AND ENGINEERING DRAWINGS.
 - ARCHITECTURAL LAYOUT RECEIVED FROM NIALL BRENNAN ASSOCIATES, 52 PEMBROKE ROAD, BALLSBRIDGE, DUBLIN 4. TEL : 01 478 9009 EMAIL : info@ndba.ie
 - TOPOGRAPHICAL SURVEY RECEIVED FROM NATIONAL LAND SURVEYS LTD., GAIGUE, BALLINAMUCK, CO. LONGFORD. TEL : 043-29985 EMAIL : 043-29980

LEGEND

 INDICATES PLANNING BOUNDARY

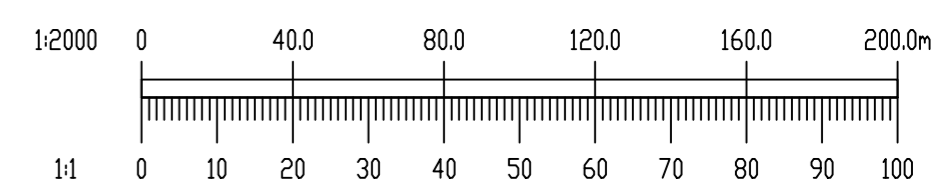
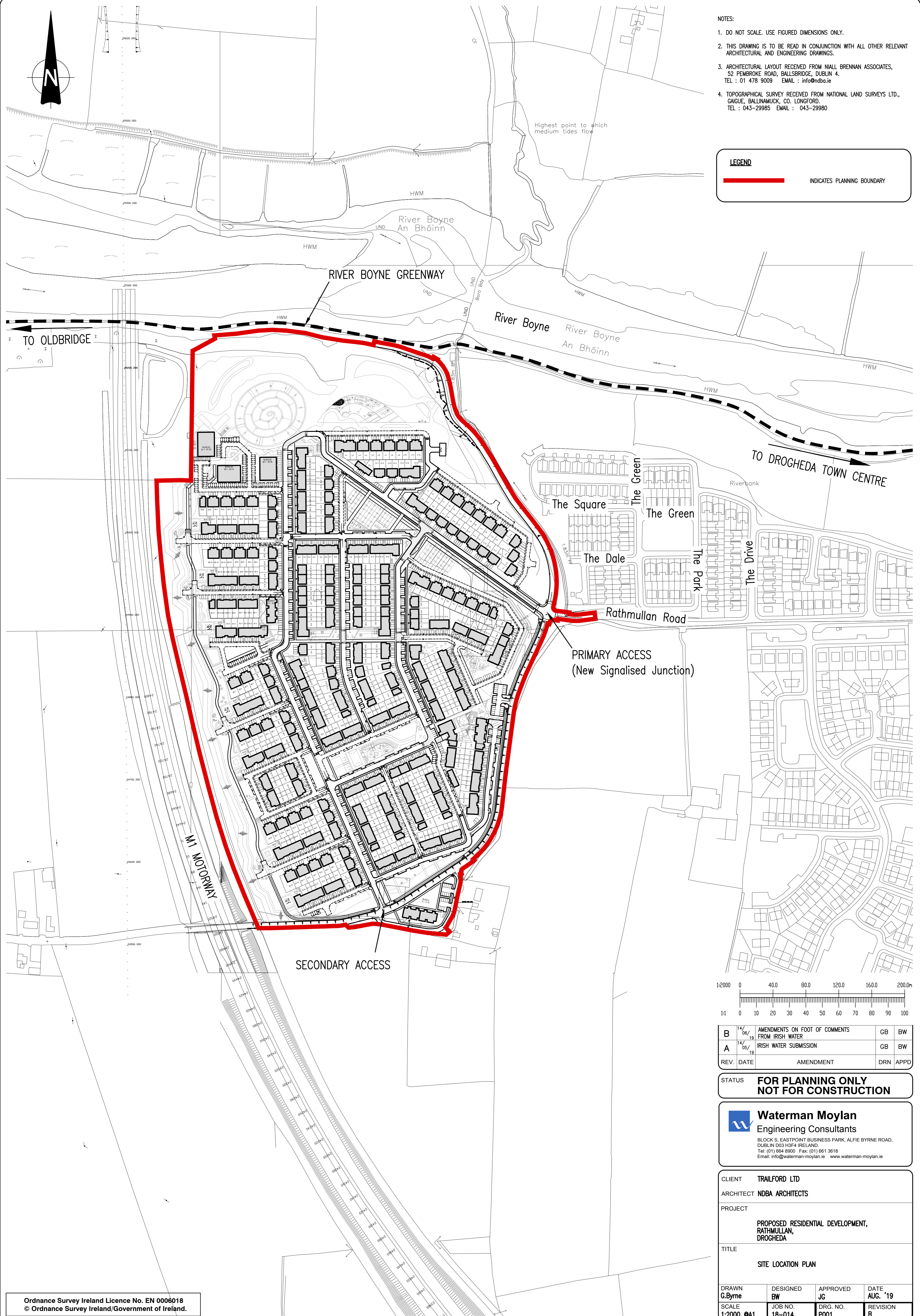

B	14/06/19	AMENDMENTS ON FOOT OF COMMENTS FROM IRISH WATER	GB	BW
A	14/05/19	IRISH WATER SUBMISSION	GB	BW
REV.	DATE	AMENDMENT	DRN	APPD

STATUS **FOR PLANNING ONLY
NOT FOR CONSTRUCTION**

 **Waterman Moylan**
Engineering Consultants
BLOCK 5, EASTPOINT BUSINESS PARK, ALFIE BYRNE ROAD,
DUBLIN D03 H3F4 IRELAND.
Tel: (01) 664 8900 Fax: (01) 661 3618
Email: info@waterman-moylan.ie www.waterman-moylan.ie

CLIENT	TRAILFORD LTD
ARCHITECT	NDBA ARCHITECTS
PROJECT	PROPOSED RESIDENTIAL DEVELOPMENT, RATHMULLAN, DROGHEDA
TITLE	SITE LOCATION PLAN

DRAWN G.Byrne	DESIGNED BW	APPROVED JG	DATE AUG. '19
SCALE 1:2000	JOB NO. 18-014	DRG. NO. P001	REVISION B

Ordnance Survey Ireland Licence No. EN 0006018
© Ordnance Survey Ireland/Government of Ireland.

© 2019. This drawing is copyright. No part of this document may be reproduced or transmitted in any form or stored in any retrieval system of any nature without the written permission of the consulting engineer or copyright holder except as agreed for use on the project for which the document was originally issued.